

La strada verso Betania

♩ = 95

Stefano Ottomano

Flauto traverso

5

p

12

21

29

3

3

3

3

3

3

mp

34

38

42

46

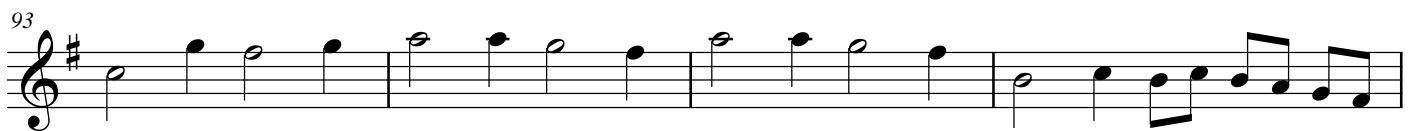
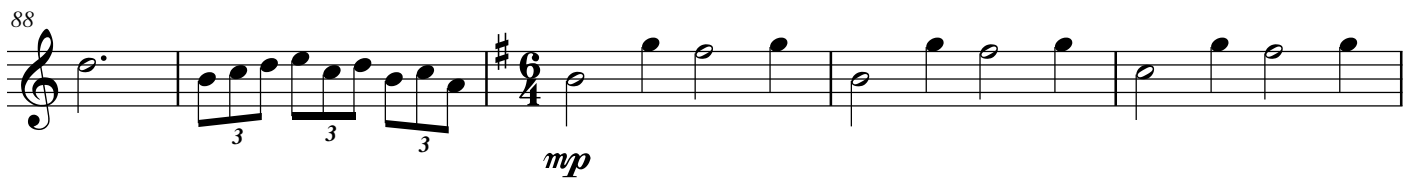
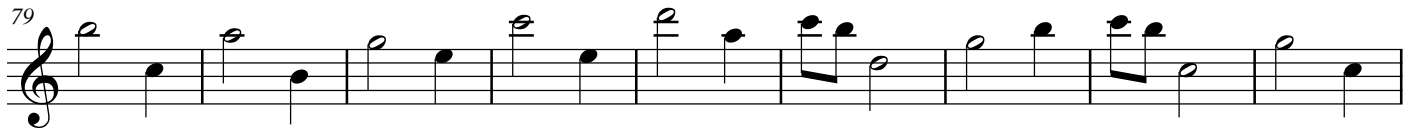
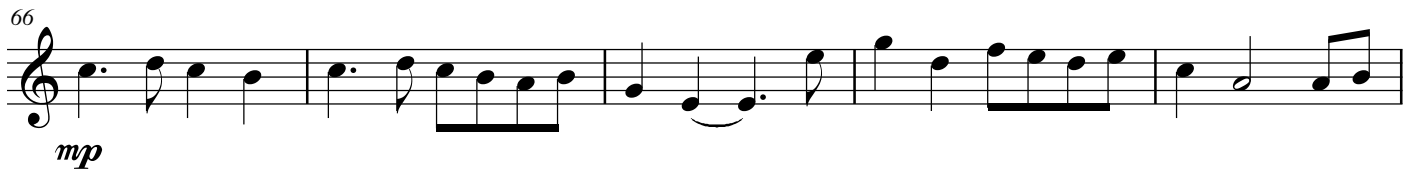
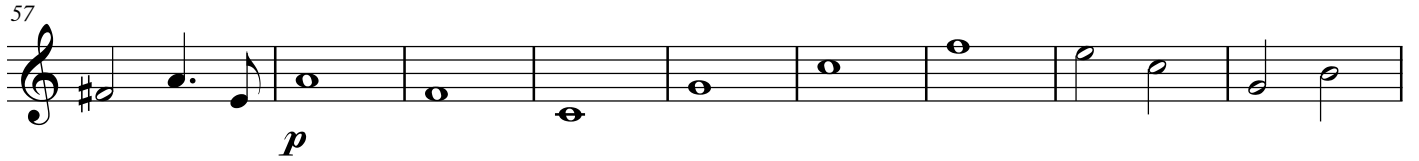
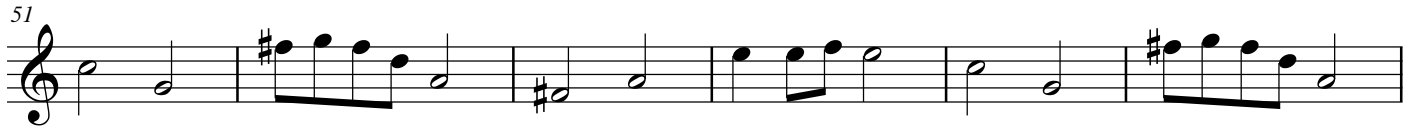

102

p

110

mp

117
