

Betzaetà

Flute 2

Stefano Ottomano

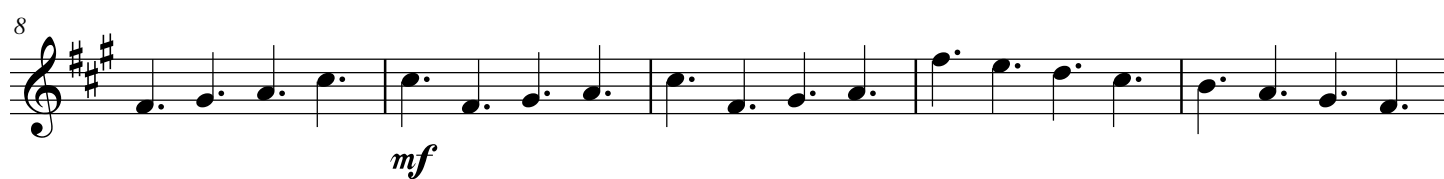
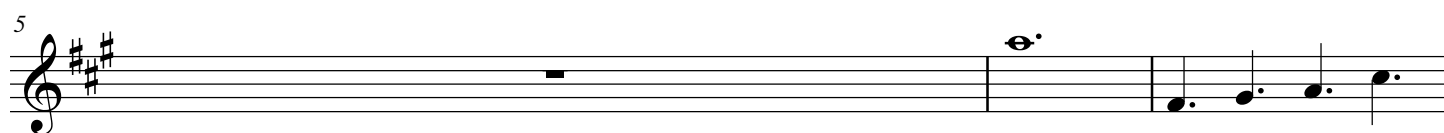
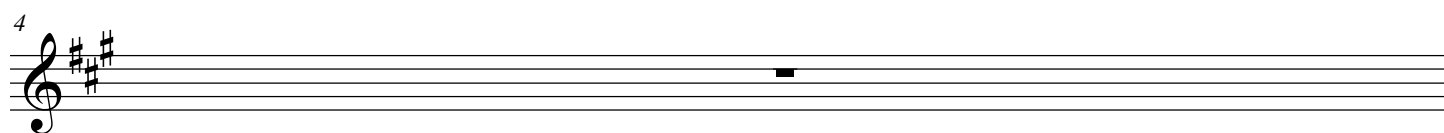
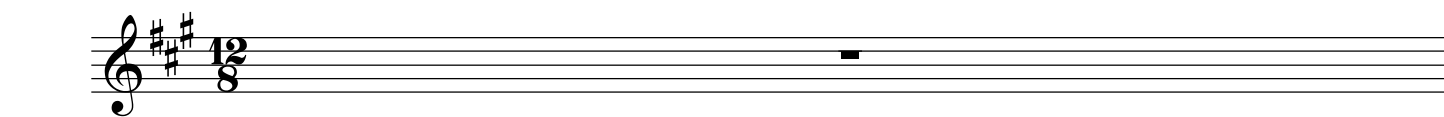

2

21

26

f

32

37

42

47

49

51

53

55

57

61

65

68

71

74

77

80

83

86

89

92

95

98

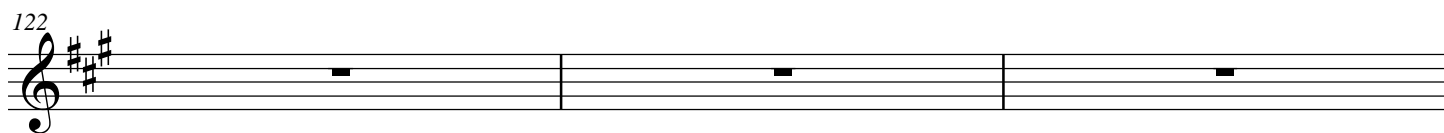
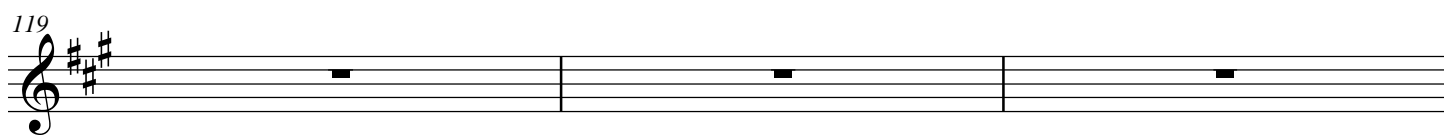
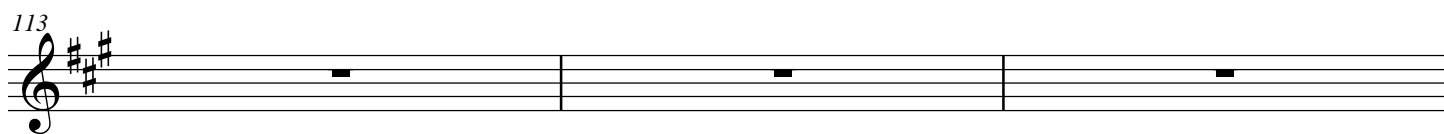
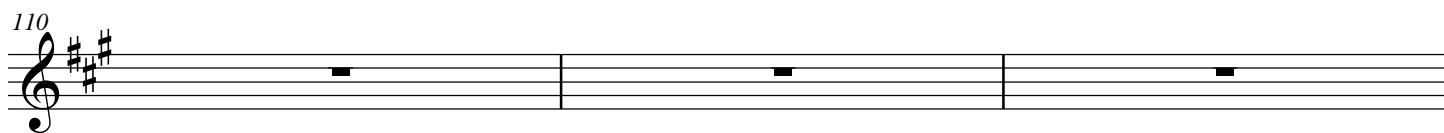
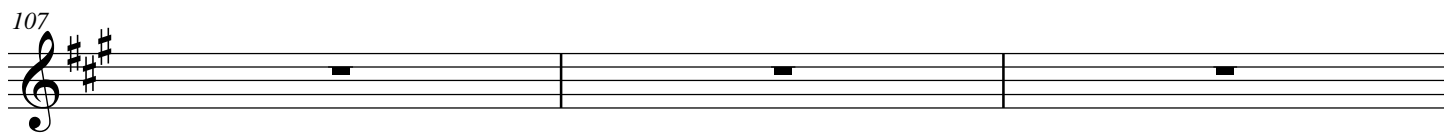
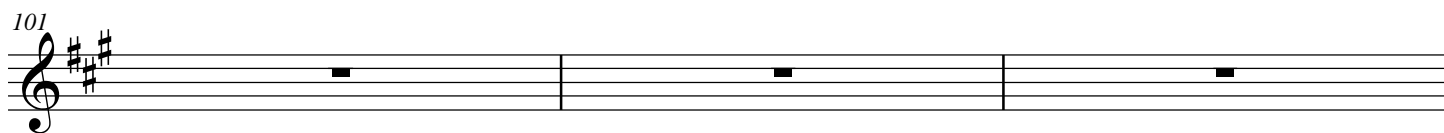

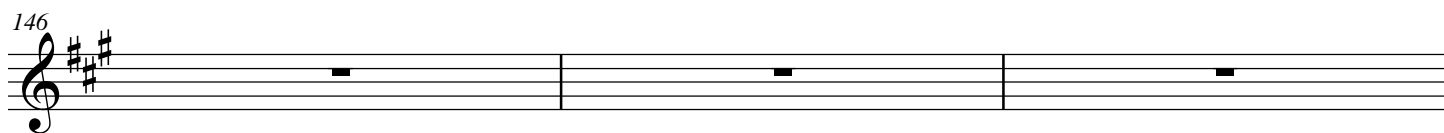
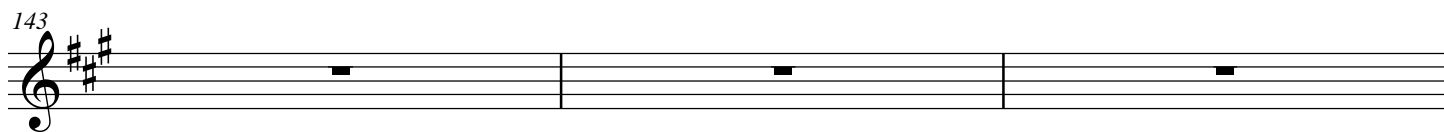
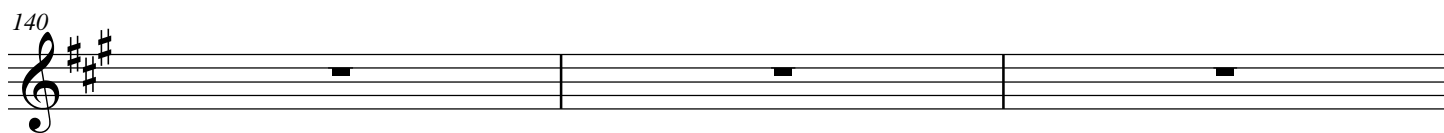
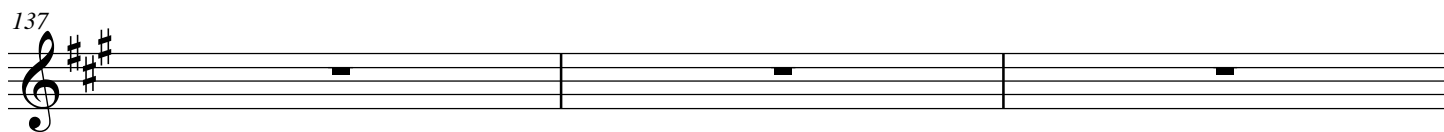
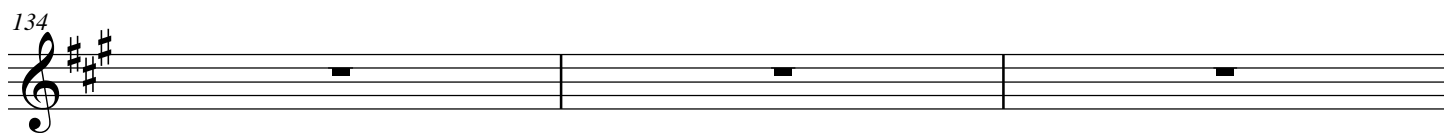
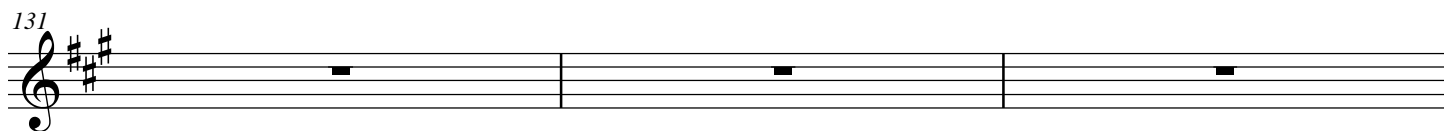
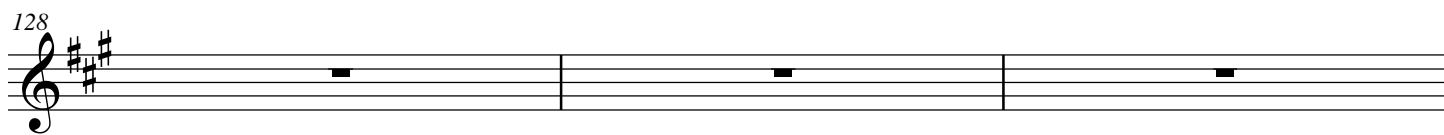
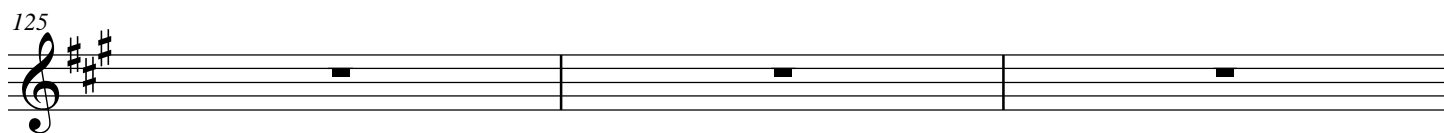

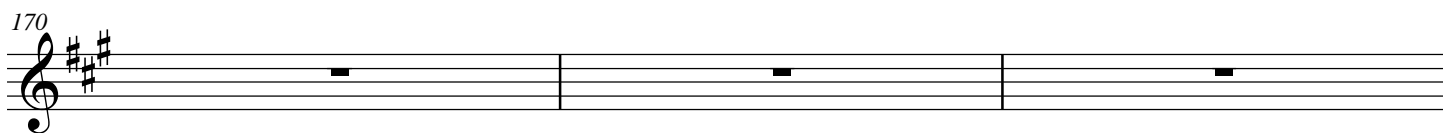
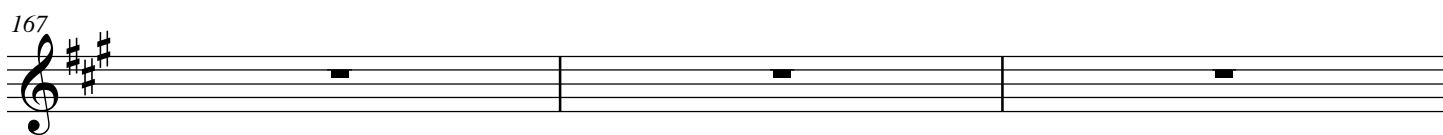
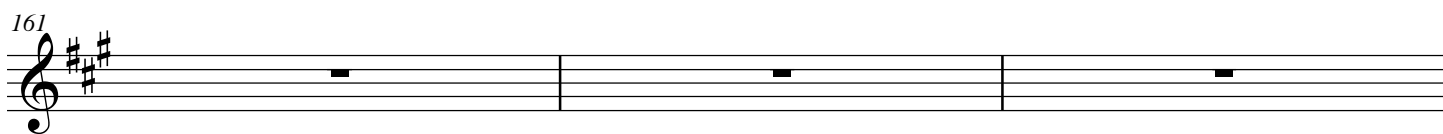
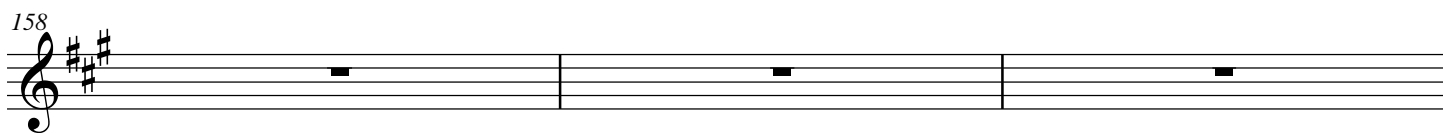
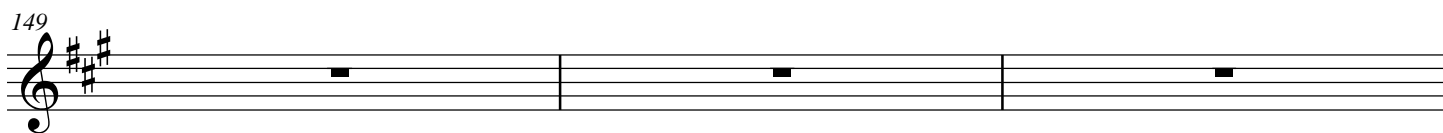

173

176

179

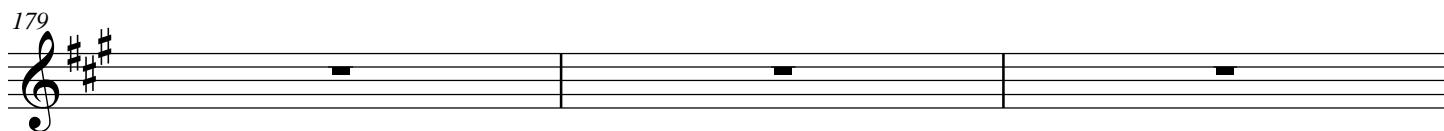

182

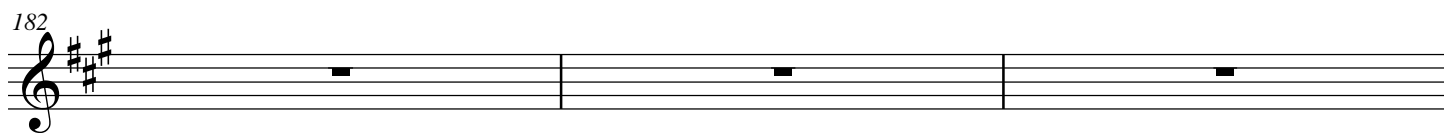

185

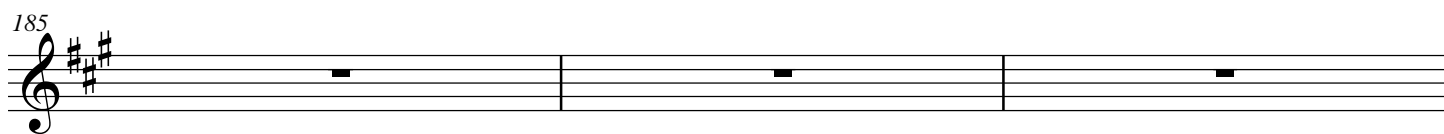

188

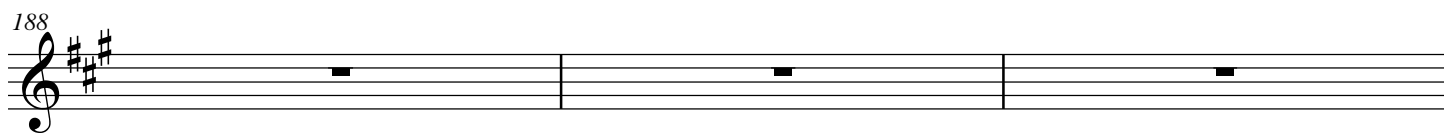

191

194

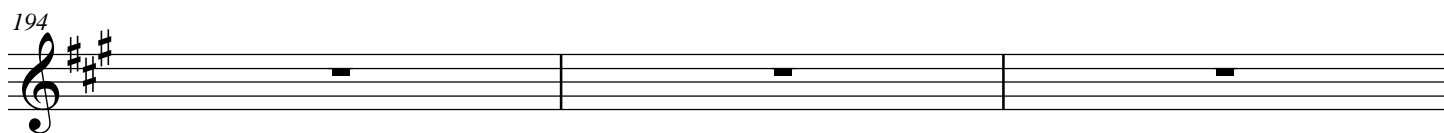

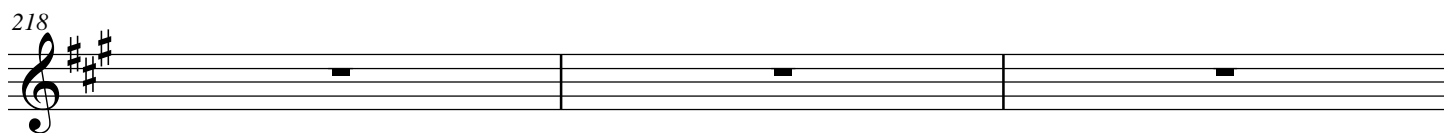
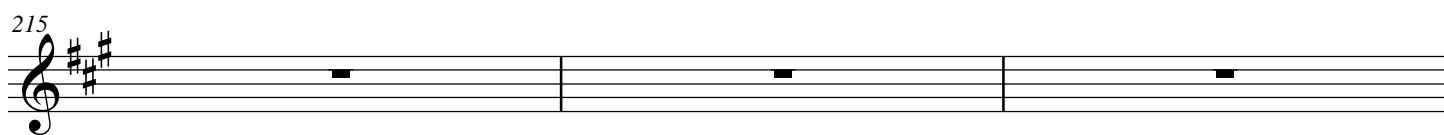
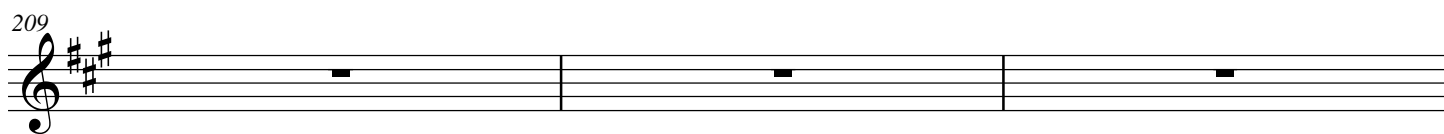
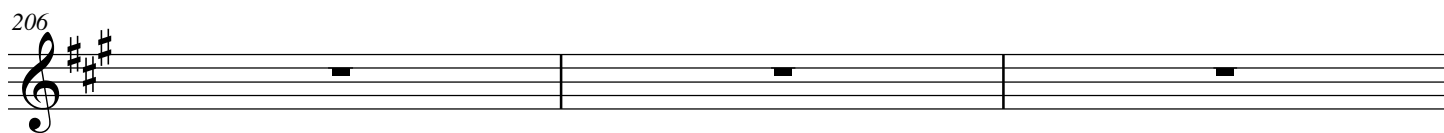
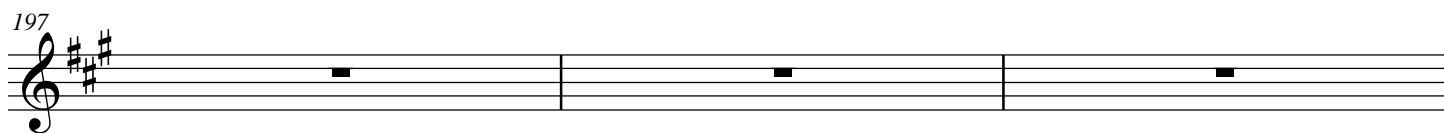

221

224

227

230
