

Betzaetà

Flute 1

Stefano Ottomano

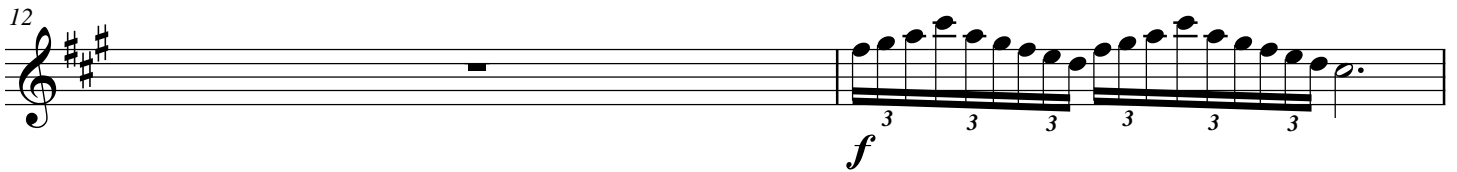
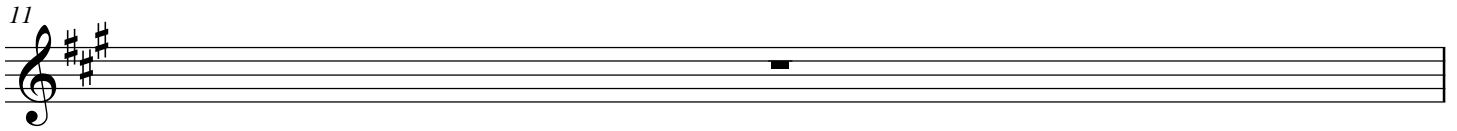
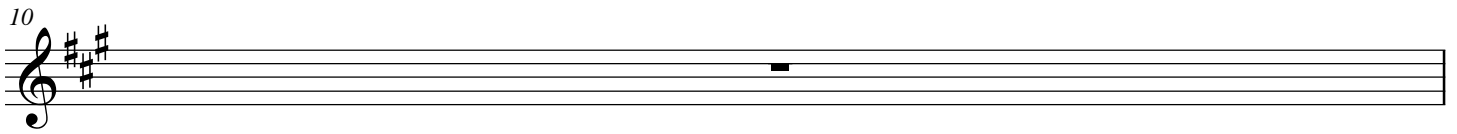
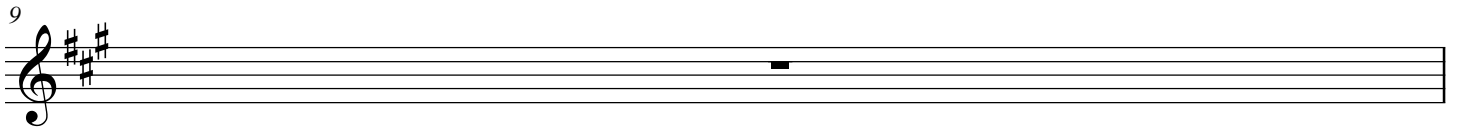
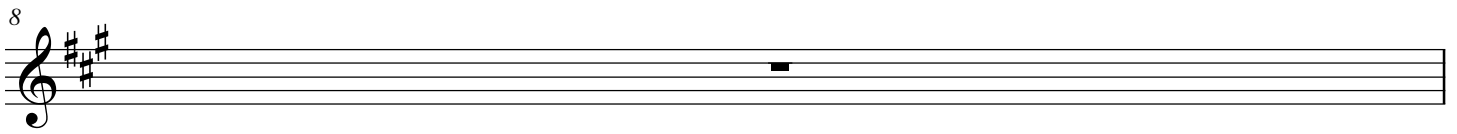
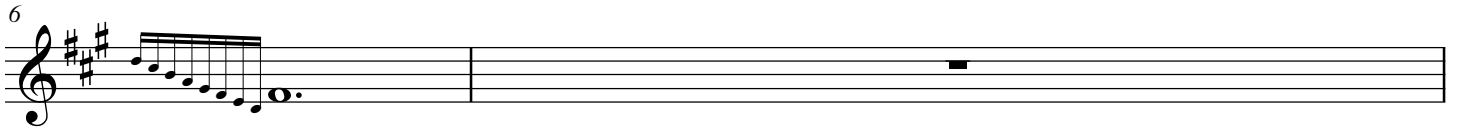
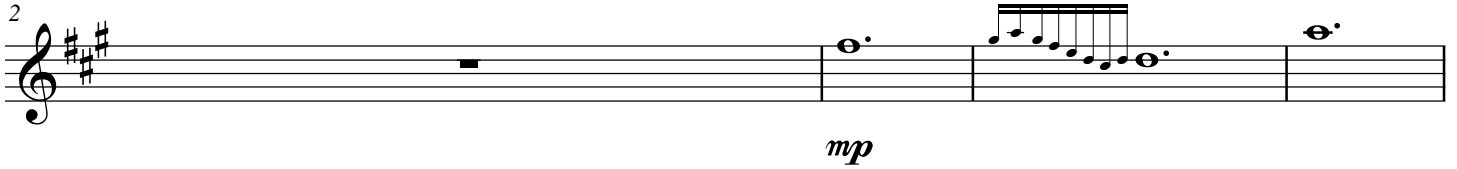
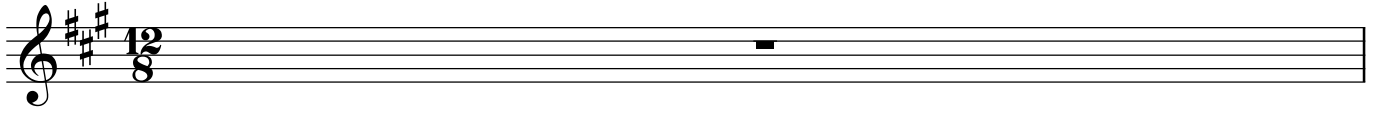

14

16

17

20

23

27

29

31

35

40

42

44

46

49

54

57

59

61

63

65

68

71

74

77

80

83

86

89

92

95

98

101

104

107

110

113

116

119

122

125

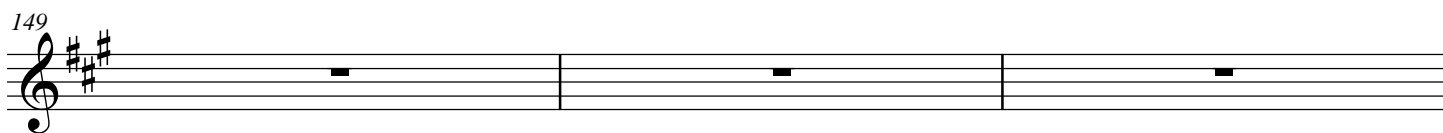
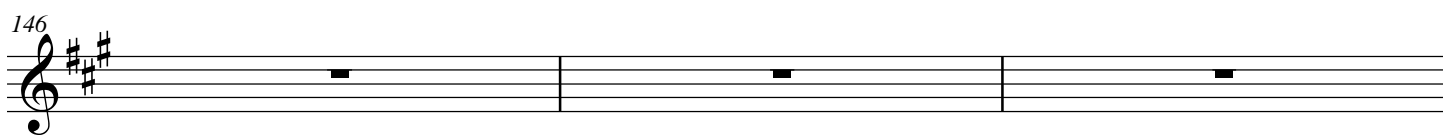
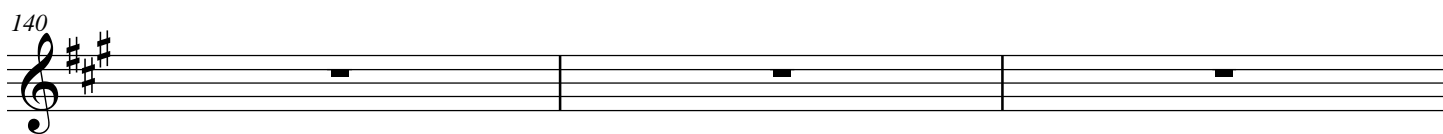
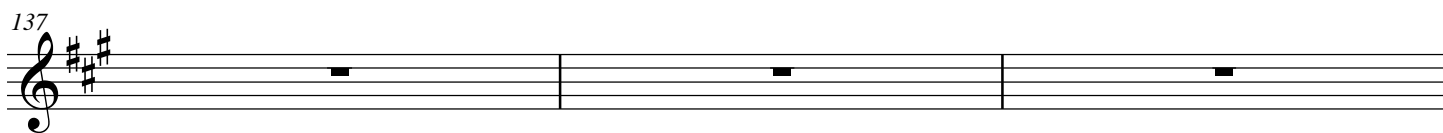

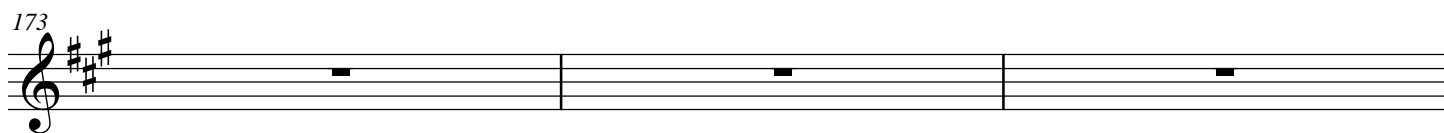
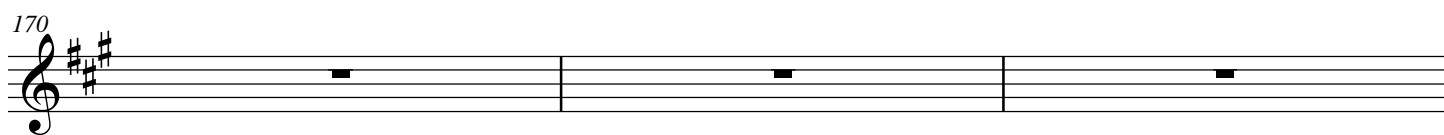
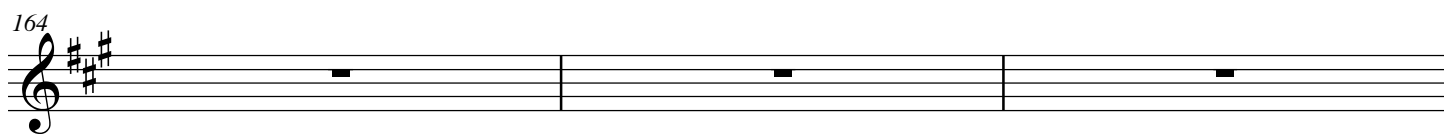
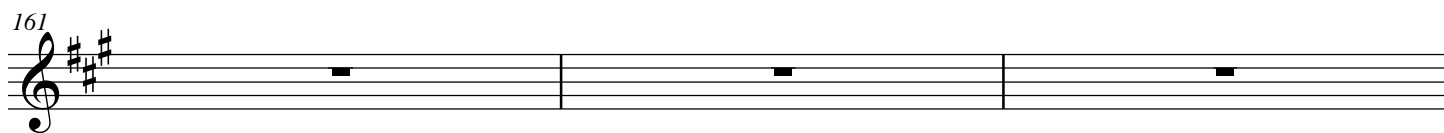
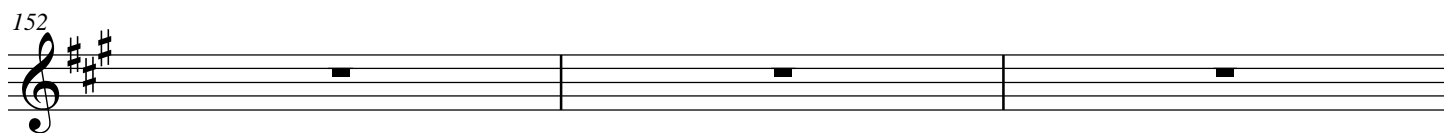

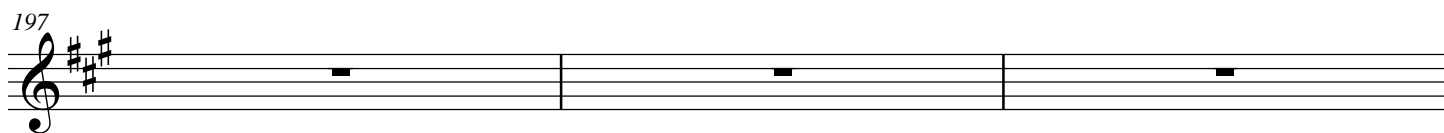
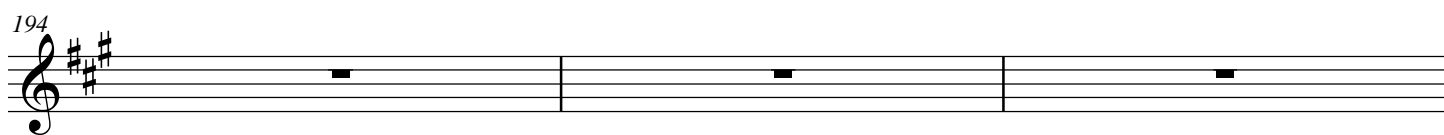
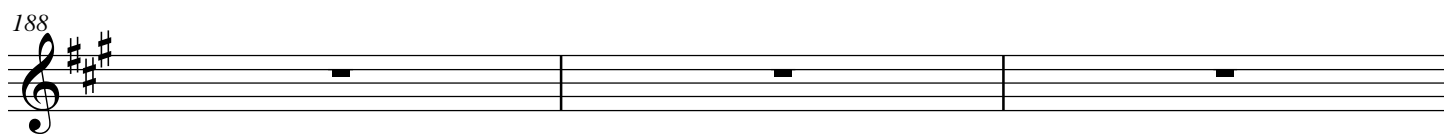
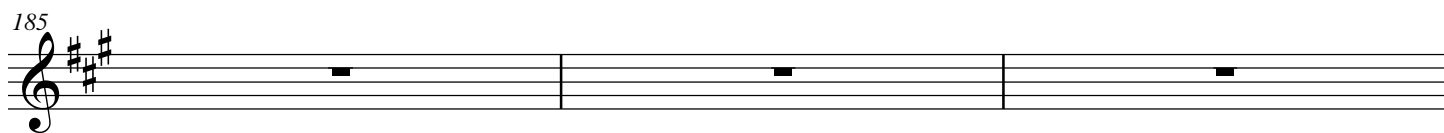
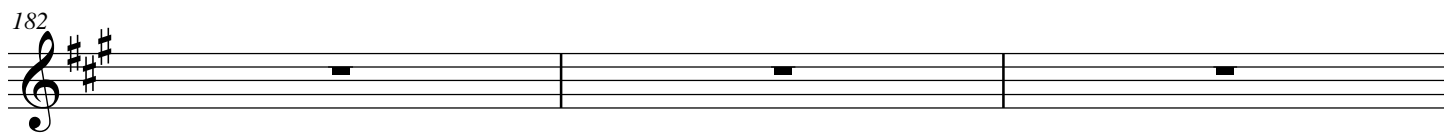
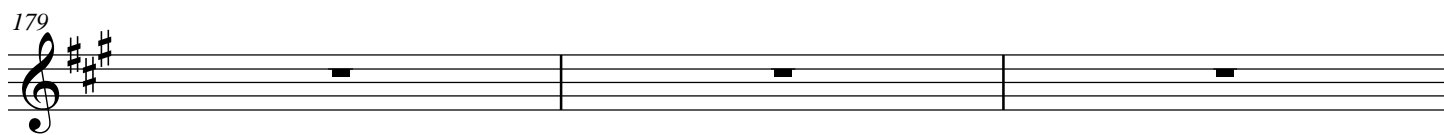
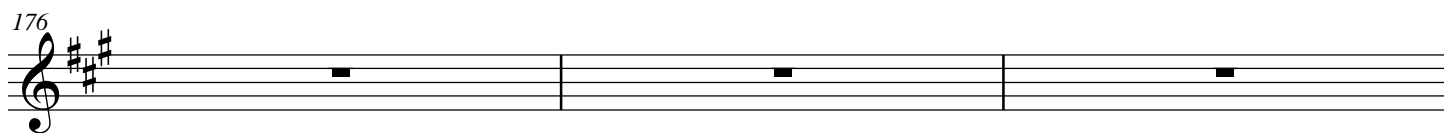

200

203

206

209

212

215

218

221

224

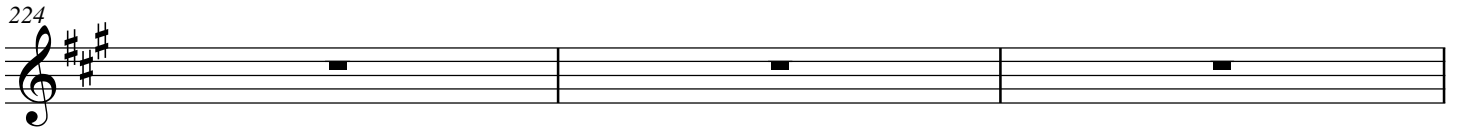

227

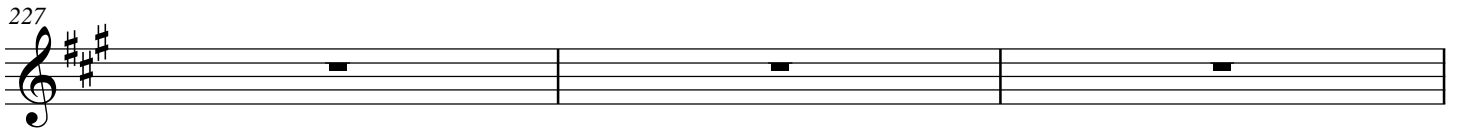

230

